Saint Peter

Roman Catholic Church

San Pedro Iglesia Católica Romana

A Parish of the Diocese of Columbus
Una parroquia de la Diócesis de Columbus

Palm Sunday of the Passion of the Lord
April 2, 2023 | *2 de abril de 2023*
Domingo de Ramos de la Pasión del Señor

HOSANNA EN LAS ALTURAS

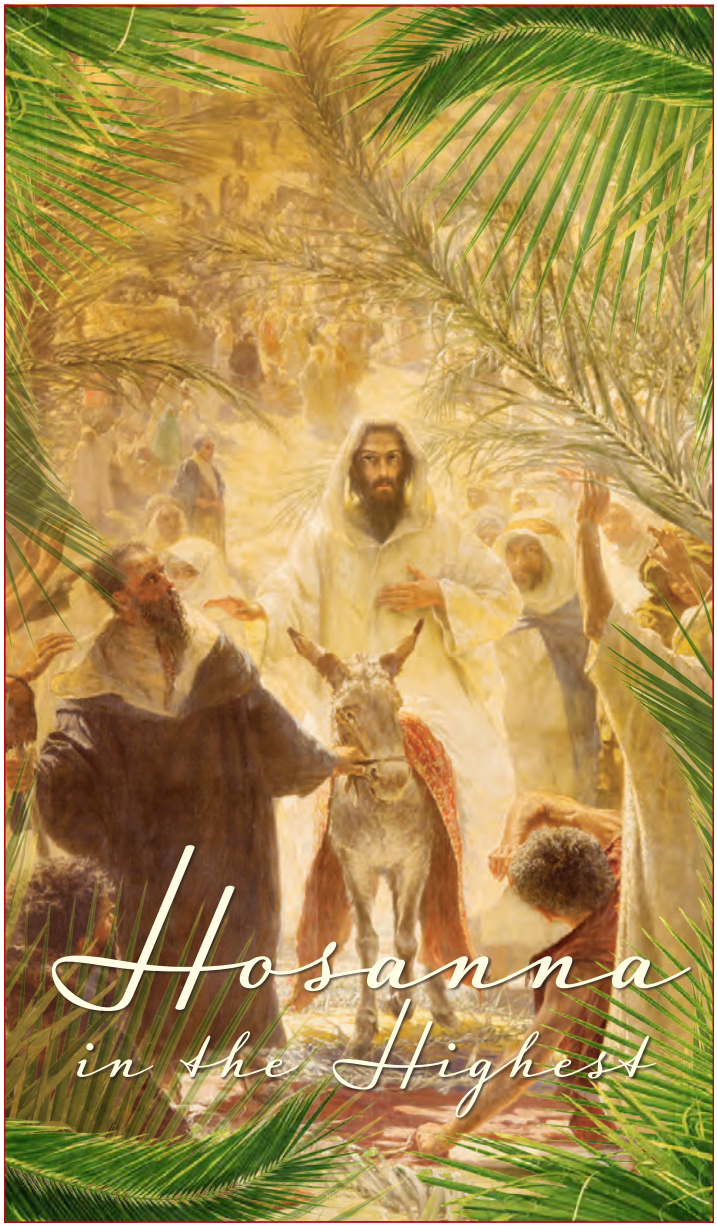

Rev. / *Reverendo* Chris Tuttle, *Pastor*
ext. 113 • fathertuttle@stpetercolumbus.com

Rev. / *Reverendo* David Arroyo, *C.R*
Rev. / *Reverendo* Salvador Cisneros, *C.R*
Hispanic Ministry Assistance / *Asistencia al Ministerio Hipano*

Rev. Mr. / *Reverendo Sr.* Phil Paulucci,
Deacon (Retired) / *Diácono (jubilado)*

Rev. Mr. / *Reverendo Sr.* Hector Raymond,
Deacon (Retired) / *Diácono (jubilado)*
HRaymond@stpetercolumbus.com

MASS TIMES / HORARIOS DE MISA

In English/en inglés

Vigil Saturday, no incense / vigilia el sábado, sin incienso ..... 5:00 p.m.
Sundays / domingos ..... 9:00 a.m. & 11:00 a.m.
Tuesday-Friday / martes-viernes ..... 8:30 a.m.
First Saturday Mass / Misa del primer sábado ..... 9:00 a.m.

In Spanish/en español

Sundays / domingos ..... 1:30 p.m.
Wednesdays / miercoles ..... 7:30 p.m.

In Swahili/en swahili

First Sunday Mass / primer domingo ..... 3:00 p.m.

CONFESSIONS / CONFESIONES

Heard in English and Spanish / Se escuchan en inglés y español

Before Wednesday Mass /
Antes de la Misa miércoles ..... 6:45-7:15 p.m.
Saturdays / Sábados ..... 4:00 p.m.
Before Daily Mass / Antes de la Misa diaria ..... 8:00 a.m.
First Saturdays after Mass until 10:30 a.m. /
Primer sábados después de la Misa ..... 9:30-10:30 a.m

ADORATION / ADORACIÓN

First Fridays ..... 6:00 a.m. to Saturday 9:00 a.m.
Primer viernes ..... 6:00 a.m. a Sábado 9:00 a.m.
Monday-Friday
lunes-viernes ..... 6:00 a.m.-10:00 p.m

6899 Smoky Row Road, Columbus, Ohio 43235 • Fax 614-889-6612
Parish Office / *Oficina parroquial* • 614-889-2221 • PSR Office / *Oficina de PSR* 614-889-1407
www.stpetercolumbus.com
Livestream Mass on Facebook at / *La misa se transmite en vivo en Facebook:* www.facebook.com/stpetercolumbus/
For Sacramental Emergencies call 614-889-2221 and follow prompts.
Para emergencias sacramentales, llame al 614-889-2221 y siga las indicaciones

Entry of Jesus into Jerusalem, Tafsart (1896) | Photo ©shutterstock.com/RSedmakova

St. Peter Roman Catholic Church

Mass Intentions – April 3-9, 2023
Intenciónes de las Misas del 3-9 de Abril 2023

Monday of Holy Week/lunes de la semana santa – No Mass

Tuesday of Holy Week/martes de la semana santa
8:30 a.m. † Joel Kallman

Wednesday of Holy Week/miércoles de la semana santa
8:30 a.m. † Elizabeth Rodgers
7:30 p.m. (Spanish) Priest's Intentions/las intenciones del sacerdote

Holy Thursday of the Lord's Supper/jueves santo de la cena del Señor
7:00 p.m. St. Peter Parishioners/los feligreses de San Pedro

Friday of the Passion of the Lord (Good Friday)/viernes de la pasion del Señor (viernes santo)
No Mass

Holy Saturday/Sábado Santo
No Mass

Easter Sunday of the Resurrection of the Lord/domingo de pascua de la resurrección del Señor
8:00 p.m. (Easter Vigil/Vigilia Pascual) St. Peter Parishioners/ los feligreses de San Pedro
9:00 a.m. The Intentions of the Oshinski Family, Living and Deceased
11:00 a.m. † Elaine Novak
1:30 p.m. † Antonio & Ramon Ornelas

Readings for the Week/*Lecturas para la semana*

Sunday/*Domingo*	Is 50:4-7; Ps 22:8-9, 17-18, 19-20, 23-24; Phil 2:6-11; Mt 26:14-27:66
Monday/*Lunes*	Is 42:1-7; Ps 27:1-3, 13-14; Jn 12:1-11
Tuesday/*Martes*	Is 49:1-6; Ps 71:1-4a, 5-6ab, 15, 17; Jn 13:21-33, 36-38
Wednesday/*Miércoles*	Is 50:4-9a; Ps 69:8-10, 21-22, 31, 33-34; Mt 26:14-25
Thursday/*Jueves*	Ex 12:1-8, 11-14; Ps 116:12-13, 15-16bc, 17-18; 1 Cor 11:23-26; Jn 13:1-15
Friday/*Viernes*	Is 52:13–53:12; Ps 31:2, 6, 12-13, 15-17, 25; Heb 4:14-16, 5:7-9; Jn 18:1–19:42
Saturday/*Sábado*	(1) Gn 1:1–2:2; Ps 104:1-2, 5-6, 10, 12-14, 24, 35; (2) Gn 22:1-18; Ps 16:5, 8-11; (3) Ex 14:15–15:1; Ex 15:1-6, 17-18; (4) Is 54:5-14; Ps 30:2, 4-6, 11-12, 13b; (5) Is 55:1-11; Is 12:2-3, 4-6; (6) Bar 3:9-15, 32–4:4; Ps 19:8-11; (7) Ez 36:16-17a, 18-28; Is 12:2-3, 4bcd, 5-6; (8) Rom 6:3-11; Ps 118:1-2, 16-17, 22-23; (9) Mt 28:1-10
Sunday/*Domingo*	Acts 10:34a, 37-43; Ps 118:1-2, 16-17, 22-23; Col 3:1-4 or 1 Cor 5:6b-8; Jn 20:1-9

April 2, 2023, Palm Sunday of the Passion of the Lord
2 de Abril de 2023, Domingo de Ramos de la Pasión de Nuestro Señor

OFFICE HOURS: Monday-Wednesday, 9:00 a.m.-3:00 p.m.; Sunday by appointment, 8:00 a.m.-12:00 p.m.
HORARIOS DE OFICINA: lunes-miércoles, 9:00 a.m.-3:00 p.m.; domingo, 8:00 a.m.-12:00 p.m.

This Week's Collection/*Colección de esta semana*

Week of March 26, 2023/Semana 26 del marzo de 2023

Envelopes/Sobres	**$**	**2,354.00**
Loose checks/Cheques sueltos	**$**	**6,793.00**
Loose cash/Dinero suelto	**$**	**2,786.00**
TOTAL COLLECTION/COLECTA TOTAL	**$**	**11,933.00**

THE PARISH OFFICE WILL BE CLOSED ON HOLY THURSDAY, and will reopen Easter Tuesday.

LA OFICINA PARROQUIAL PERMANENCERA CERRADA EL JUEVES SANTO y reabrirá el Martes de Pascua.

BULLETIN ITEMS: If you wish to have items considered for the bulletin, please submit in writing by Monday, 12:00 noon, 14 days prior to publication, to jbiesecker@stpetercolumbus.com.

ARTÍCULOS DEL BOLETÍN: *Si desea tener artículos considerados para el boletín, envíelos por escrito antes del lunes a las 12:00 del mediodía, 14 días antes de la publicación, a jbiesecker@stpetercolumbus.com.*

STAFF/*PERSONAL*

Reverend Mr./*Reverendo Sr.* Tom Phillips ..... ext. 112, tphillips@stpetercolumbus.com
Business Manager/*Gerente de negocios*

Bill Salmons, Maintenance Manager/*Gerente de Mantenimiento* ..... ext. 119

Grace Waters, Parish Secretary/*Secretaria parroquial* ..... ext. 100, secretary@stpetercolumbus.com

Maria Elena Phillips, Hispanic Administrative Assistant ..... ext. 114, mariaelena@stpetercolumbus.com
Asistente Administrativa Hispana

Gloria Cardenas, Bilingual Administrative Assistant/ ..... ext. 101 gcardenas@stpetercolumbus.com
Asistente Administrativa bilingüe

Holly Monnier, Youth Ministry/*Ministerio de Jovenes* ..... ext. 127, hmonnier@stpetercolumbus.com

Noelle Heinze, Director of Development/*Directora de desarrollo* ext. 105, noelleheinze@stpetercolumbus.com

Marta Quiñones, Pastoral Associate for the Hispanic Community/ ext. 104, mquinones@stpetercolumbus.com
Asistente Pastoral de la comunidad hispana

Jeff Brown, Director of R.C.I.A./*Director de R.C.I.A.* ..... RCIA@stpetercolumbus.com

Melinda O, PSR Director/*Directora de PSR* ..... ext. 103, psrdirector@stpetercolumbus.com

Jennifer Waters, Assistant to the PSR Director ..... ext. 102, jwaters@stpetercolumbus.com
Asistente del Director de PSR

THERE WILL BE ANOTHER TRAINING SESSION FOR NEW ALTAR SERVERS on Sunday, April 23, 2023 following the 11:00 a.m. Mass. Please meet at the Welcome Center Desk. The minimum requirement for this training session is entry into the fourth grade. Please allow one hour for this training session. Current Altar Servers are not required, but are encouraged, to attend this training. Feel free to email Mike Romeo at MRomeo@columbus.rr.com with any questions that you may have. You may also address questions to Karina Bliss or Ranulfo Pablo. Thank you for your support of this important ministry.

HABRÁ OTRA SESIÓN DE CAPACITACIÓN PARA NUEVOS MONAGUILLOS el domingo, 23 de abril del 2023 después de la misa de las 11:00 a.m. Reúnase en el mostrador del Centro de bienvenida. El requisito mínimo para esta sesión de formación es el ingreso al cuarto grado. Permita una hora para esta sesión de capacitación. No se requiere que los monaguillos actuales atiendan , pero se les recomienda, asistan a esta capacitación. No dude en enviar un correo electrónico a Mike Romeo a MRomeo@columbus.rr.com con cualquier pregunta que pueda tener. También puede dirigir sus preguntas a Karina Bliss o Ranulfo Pablo. Gracias por su apoyo a este importante ministerio.

PARISH SCHOOL OF RELIGION
ESCUELA DE RELIGIÓN PARROQUIAL

PSR – Important Dates

March 19-April 10	No PSR
May 4	First Communion practice, Blue Room, 7:00-7:30 p.m.
May 6	First Communion Mass, 10:30 a.m. Sign in by 10:15 a.m. to Blue Room. Cookie reception to follow in McEwan Gym.
May 7/8	Last day of PSR. No class for preschool and Kindergarten.

PSR – Fechas importantes

19 de marzo-10 de abril	NO HAY CLASES
4 de mayo	Práctica de Primera Comunión, Salón Azul, 7:00-7:30 p.m.
6 de mayo	Misa de Primera Comunión. Regístrense ANTES de las 10:15 a.m. en el Salón Azul. La misa comienza puntualmente a las 10:30 a.m. Seguirá la recepción de galletas en el gimnasio McEwan.
7/8 de mayo	Último día de PSR. No hay clase para preescolar y jardín de infantes.

YOUTH GROUP SPRING SCHEDULE:

April 4
April 11 – *No Youth Group*
April 18
April 25 – *No Youth Group*
May 2 – Youth Group celebration at Graeters! Please RSVP to Holly. We will carpool from St. Peter at 7:00 p.m. and return back no later than 9:00 p.m. Ice cream costs will be covered. Chaperones that can drive needed, please let Holly know. PGC requirements must be met and have current volunteer forms on file. Youth Group on Tuesday nights will be on break during the summer months, but we will have a couple special events planned, so stay tuned.

Youth group is for teens in 7th-12th grade. All are welcome to any of our gatherings. During the school year, we will meet from 7:00-8:30 p.m. in McEwan, unless special event is planned or we are on break. Holly's contact info: **hollyjo.monnier@gmail.com.**

HOLY WEEK

April 1/2: Palm Sunday

Saturday: 5:00 p.m. Vigil Mass (English)

Sunday: 9:00 & 11:00 a.m. Mass (English)

Sunday 1:30 p.m. Mass (Spanish)

April 3: Reconciliation Monday

Confessions 5:00 p.m.—7:00 p.m.

April 4: Chrism Mass - (St. Joseph Cathedral, Priests only)

April 5: Adoration ends today at 10:00 p.m.

and will resume April 10 at 6:00 a.m.

THE SACRED PASCAL TRIDUUM

April 6: Holy Thursday

7:00 p.m. Mass of Lord's Supper (Bilingual)

April 7: Good Friday

12:00 p.m. Living Stations of the Cross (Bilingual)

3:00 p.m. Celebration of the Lord's Passion (Bilingual)

Prayer Vigil to follow until 10:00 p.m.

April 8 Holy Saturday– No Morning Mass

8:00 p.m. Easter Vigil Mass (Bilingual)

April 9: Easter Sunday Mass

9:00 & 11:00 a.m. (English) 1:30 p.m. (Spanish)

April 16: Sunday of Divine Mercy–

Regular Weekend Mass times

Holy Hour with Chaplet at 3:00 p.m.

SEMANA SANTA

Abril 1/2: Domingo de Ramos

Sábado: 5:00 p.m. Misa de vigilia (Inglés)

Domingo: 9:00 & 11:00 a.m. Misa (Inglés)

1:30 p.m. Misa (Español)

3 de Abril: Lunes de Reconciliación
Confessiones a 5:00—7:00 p.m.

4 de Abril: Misa Crismal (Catedral de San José, solo sacerdotes)

5 de Abril: La Adoración termina hoy a las 10:00 p.m.
Y se reanudará el 10 de abril a las 6:00 a.m.

EL SAGRADO TRIDUO PASCUAL

6 de Abril: Jueves Santo– Una Sola Misa Hoy

7:00 p.m. Misa de la Cena del Señor (Bilingüe)

7 de Abril: Viernes Santo

12:00 p.m. Viacrucis (Bilingüe)

3:00 p.m. Celebración de la Pasión del Señor (Bilingüe)
Seguida de la Vigilia de Oración hasta las 10:00 p.m.

8 de Abril: Sábado Santo– No hay Misa matutina

8:00 p.m. Vigilia Pascual al atardecer (Bilingüe)

9 de Abril: Domingo de Pascua
9:00 & 11:00 a.m. (Inglés),1:30 p.m. (Español)

16 de Abril Domingo de la Divina Misericordia
Horarios regulares de Misa
Hora Santa y Devociones a las 3:00 p.m.

Follow us on Social Media:
Follow us on Facebook: stpeteryouthministrycbus or Instagram: stpeter_saints_in_training

May 16, 23 and 30 – VBS prep nights! Join us from 6:30-8:30 p.m. We will be making decorations and setting the stage for VBS in June. Help us get ready!

HORARIO DE PRIMAVERA DEL GRUPO JUVENIL:

4 de Abril
11 de Abril – *No Hay Grupo Juvenil*
18 de Abril
25 de Abril – *No Hay Grupo Juvenil*
2 de Mayo – ¡Celebración del Grupo de Jóvenes en Graeters! Por favor, confirme su asistencia a Holly. Compartiremos el viaje desde San Pedro a las 7:00 p.m. y regresaremos a más tardar a las 9:00 p.m. Los costos de helado estarán cubiertos. Los chaperones que pueden conducir necesarios, por favor hágaselo saber a Holly. Los requisitos de PGC deben cumplirse y tener los formularios de voluntariado actuales en el archivo. El grupo de jóvenes de los martes por la noche estará de descanso durante los meses de verano, pero tendremos un par de eventos especiales planeados, así que estad atentos.

El grupo juvenil es para adolescentes de 7th a 12th grado. Todos son bienvenidos a cualquiera de nuestras reuniones. Durante el año escolar nos reuniremos de 7:00 a 8:30 p.m. en McEwan, a menos que se planifique un evento especial o estemos en descanso. Información de contacto de Holly: **hollyjo.monnier@gmail.com.**

Síganos en las redes sociales:
Siganos en Facebook: stpeteryouthministrycbus o en Instagram: stpeter_saints_in_training

16, 23 y 30 de mayo – ¡Noches de preparación para la VBS! Únase a nosotros de 6:30-8:30 p.m. Estaremos haciendo decoraciones y preparando el escenario para VBS en junio.
¡Ayúdanos a prepararnos!

YOUNG ADULT GROUP/GROUPO DE JOVENES ADULTOS

STELLAR

SHINE JESUS' LIGHT

VOLUNTEERS NEEDED

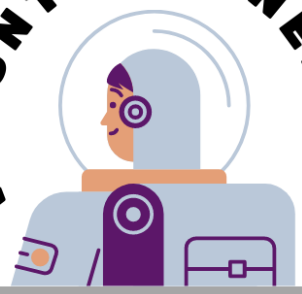

EVENING SESSION

MORNING SESSION

MISSION: JOIN OUR VBS TEAM

TEENS ENTERING 6TH GRADE AND UP CAN VOLUNTEER	ADULT VOLUNTEERS ALSO NEEDED

HTTPS://VBSPRO.EVENTS/P/MORNINGCATHOLICKIDZ

HTTPS://VBSPRO.EVENTS/P/EVENINGCATHOLICKIDZ

CONTACT: STPETERVBS1@GMAIL.COM

STELLAR

SHINE JESUS' LIGHT

SE NECESITAN VOLUNTARIOS

SESIÓN VESPERTINA

SESIÓN DE LA MAÑANA

MISIÓN: ÚNETE A NUESTRO EQUIPO DE VBS

LOS ADOLESCENTES QUE INGRESAN A 6TO GRADO EN ADELANTE PUEDEN SER VOLUNTARIOS	TAMBIÉN SE NECESITAN VOLUNTARIOS ADULTOS

HTTPS://VBSPRO.EVENTS/P/MORNINGCATHOLICKIDZ

HTTPS://VBSPRO.EVENTS/P/EVENINGCATHOLICKIDZ

CONTACTO: STPETERVBS1@GMAIL.COM

- **BAPTISM:** Baptisms are regularly scheduled: (1) In English after the 11:00 a.m. Mass on the first Sunday of each month (2) In Spanish after the 1:30 p.m. Mass on the third Sunday of the month. There is a Pre-Baptism class (in English) on the third Tuesday of each month at 7:00 p.m. Parents must preregister. There is a Pre-Baptism class (in Spanish) on the last Sunday of every month at 10:00 a.m. Parents must preregister. Call 614-889-2221 ext. 100 to register.
- **BAUTISMO:** Los bautizos son programados regularmente: (1) En inglés después de las 11:00 a.m. Misa el primer domingo de cada mes (2) En español después de la 1:30 p.m. Misa el tercer domingo del mes. Hay una clase de Pre-Bautismo (en inglés) el tercer martes de cada mes a las 7:00 p.m. Los padres deben preinscribirse. Hay una clase de Pre-Bautismo (en español) el último domingo de cada mes a las 10:00 a.m. Los padres deben preinscribirse. Llame al 614-889-2221 ext. 100 para inscribirse.
- **MARRIAGE:** Engaged couples should make an appointment with one of the priests or deacons at least six months in advance of their anticipated wedding. Participation in Pre-Cana and the Focus program are required. Only the priest or deacon who will be witnessing the marriage can set the date.
  MATRIMONIO: *Las parejas comprometidas deben hacer una cita con uno de los sacerdotes o diáconos al menos seis meses antes de su boda anticipada. Se requiere la participación en Pre-Cana y el programa Focus. Solo el sacerdote o diácono que presenciará el matrimonio puede fijar la fecha.*
- **MINISTRY OF THE SICK:** If you are scheduled to be hospitalized, please call before your admission or contact the priest after Mass to receive the Sacrament. Please notify the Office whenever a member of your family or a neighbor is hospitalized so that the priests and deacons can visit. Hospital chaplains provide for the sacramental needs of patients. Please notify the Parish if anyone is confined to home and needs to be visited by the priest.
  MINISTERIO DE LOS ENFERMOS: *Si está programado para ser hospitalizado, llame antes de su admisión o comuníquese con el sacerdote después de la Misa para recibir el Sacramento. Notifique a la Oficina cada vez que un miembro de su familia o un vecino sea hospitalizado para que los sacerdotes y los diáconos puedan visitarlo. Los capellanes de los hospitales satisfacen las necesidades sacramentales de los pacientes. Notifique a la parroquia si alguien está confinado en su hogar y necesita ser visitado por el sacerdote.*
- **PARISH MEMBERSHIP:** New members, please stop by the Welcome Center Sunday, 9:00 a.m.-1:00 p.m. or the Parish Office between 9:00 a.m.-4:00 p.m., Monday-Thursday. Spanish-speaking members attending the 1:30 p.m. Mass, stop by the Welcome Center after Mass.
  MEMBRESÍA DE LA PARROQUIA: *Nuevos miembros, pasen por el Centro de bienvenida el domingo, de 9:00 a.m. a 1:00 p.m. o la Oficina Parroquial de 9:00 a.m. a 4:00 p.m., de lunes a jueves. Miembros de habla hispana que asisten a la misa de las 1:30 p.m., pasen por el Centro de bienvenida después de la misa.*
- **RITE OF CHRISTIAN INITIATION OF ADULTS (RCIA):** Classes held here from Fall into Spring on Thursday evenings. For English classes, please contact Jeff Brown at RCIA@stpetercolumbus.com. For Spanish classes, please contact Marta Quiñones at mquinones@stpetercolumbus.com.
  RITO DE INICIACIÓN CRISTIANA PARA ADULTOS (RICA): *Las clases se imparten aquí desde el otoño hasta la primavera los jueves por la noche. Para clases de inglés, comuníquese con Jeff Brown al RCIA @ stpetercolumbus.com. Para clases de español, comuníquese con Marta Quiñones al mquinones@stpetercolumbus.com.*
- **QUINCEAÑERA:** Young ladies wanting to celebrate their quinceañeras must attend a Saturday Retreat from 9:00 a.m. to 1:00 p.m. on the 3rd Saturday of September, November, February, or May. Call 614-889-2221, ext. 100 to register. Date of celebration will be confirmed by the office after verification that all requirements are met.
  QUINCEAÑERA: *Las jóvenes que quieran celebrar su quinceañera deben asistir a un Retiro de Sábado de 9:00 a.m. a 1:00 p.m. el 3er sábado de septiembre, noviembre, febrero o mayo. Llame al 614-889-2221 ext. 100 para registrarse. Para La fecha de la celebración será confirmada por la oficina después de verificar que se cumplen todos los requisitos.*

Please Patronize Our Advertisers. To Place An Ad, Please Call Dee Printing at 614-777-8700.

How Can Better Hearing Improve Your Life? Find out for FREE!
Luebbe Hearing
Call 614-356-8069
5074 N. High St. www.HearOhio.com
Mary Lou Luebbe
Doctor of Audiology/Patron of Parishes

614-761-2020
dublin montessori academy
10465 Sawmill Road, Powell
www.dublinmontessoriacademy.com

Beck & Orr, Inc
Bookbinding • Foil Stamping
Since 1888
3097 W. Broad Street
Columbus, OH 43204
614-276-8809

TO ADVERTISE HERE, CALL DEE PRINTING AT 1-800-292-9020

VOSS BROS.
SALES · RENTALS · SERVICE
Quality Outdoor Power Equipment
Located in Powell, Sunbury and Marysville

Sergio's Cleaning
House Travel Trailer Office
(614) 632-9970
contact@segioscleaning.net

CORDRAY ORTHODONTICS
For truly beautiful smiles™
Powell 614.436.7761
cordrayorthodontics.com

BISHOP WATTERSON HIGH SCHOOL
FAITH COMMUNITY EXCELLENCE
BISHOPWATTERSON.COM

LINCOLN · Ford · CHRYSLER · Jeep · DODGE · RAM
BOB-BOYD AUTO FAMILY
Columbus-Lancaster bobboyd.com
Family owned & operated for 50 YEARS!
Bobby Dawes • Bill Dawes • Mary Beth Culbertson

FAVRET
HEATING AND COOLING · RESIDENTIAL · COMMERCIAL
Gas • Oil • Electric • Heat Pumps • Humidifiers
1296 Dublin Road www.favret.com 614-488-5211

B-DRY WATERPROOFING SYSTEM
Wet Basement or Crawl Space?
For a Free, No Obligation, Evaluation
Call 614-792-2027 or 1-800-563-BDRY (2379)
The only permanent... "Once & Forever Solution"
Michael J. Roggow
CELEBRATING 60 YEARS IN BUSINESS

JACK L. WOODS PLUMBING
The Trusted Name in Plumbing Repairs and Remodeling
"HOUSE OF WATER HEATERS"
882-9700
OH Lic. #25971/Senior Savings

Catholic Social Services
Empowering Change. Transforming Lives.
Be the change in 1 of more than 14,000 lives transformed each year.
Learn more and give today at colscss.org or (614) 221-5891.

PETER-WORTHINGTON INSIDE ADS #956132-JT-1/16/23

Rutherford Funeral Homes and Crematories
"There is a Difference"

Powell Chapel 614-792-1471
Worthington Chapel 614-885-4006

Pre-Need Funeral Planning Available
www.rutherfordfuneralhomes.com

France & ASSOCIATES

INSURANCE SOLUTIONS THAT WORK!
Auto, Home, Business, Life, Health, Medicare
Unsure about your coverage?
Call us or email us today for an insurance check-up.
614.888.8124 • scott@franceins.com
www.franceins.com
5921 N. High Street, Worthington, OH 43085

Kathy McClure Holcombe
REALTOR®

Mobile: 614-736-0809 Office: 614-825-8843
kathyholcombe@howardhanna.com
Columbus Realtors 25 Million Dollar Club
681 High St. Worthington, OH 43085
Howard Hanna Real Estate Services

Theresa Shevetz
Doctor of Audiology

Echo HEARING SYSTEMS & AUDIOLOGY, INC
Hearing Tests & Hearing Aids
3837 Attucks Dr., Powell
www.echohearing.com 614-457-5848

Worthington OPHTHALMOLOGY
Trent D. Albright, M.D.
89 E. Wilson Bridge Rd.
Worthington, Ohio
614-885-8833
www.worthingtoneye.com

MARTIAL ARTS, FITNESS & SELF-DEFENSE
6100 Sawmill Rd, Dublin
FOR AGES 4+
BLACK BELT PRO FITNESS
FREE TRIAL 614-601-8682

Linworth's Pharmacy
Linworth's Pharmacy
2245 W Dublin Granville Road,
Worthington, OH 43085
614-392-0960
linworthspharmacyworthington.com
Personal Service/Locally Owned & Operated/ Free Local Delivery

Hutta Orthodontic Specialists
Dr. J. Lawrence Hutta & Dr. Tori Hutta
6641 N High St #104
Worthington, OH
614.885.2000
huttasmiles.com

RE/MAX Premier Choice
Marilyn Mason,
Lifetime Achievement Award Recipient

Parishioner

THE MASON TEAM
Direct: 614-668-6043
Team: 614-410-0906
themasonteam@premier-choice.com
Each office independently owned & operated

O'REILLY LAW OFFICES
"ALWAYS LOOKING OUT FOR YOU"
7846 OLENTANGY RIVER ROAD, COLUMBUS, OH 43235
P: (614) 436-6020
WWW.OREILLYLAWYERS.COM

– OUR PRACTICE AREAS –
- General Practice
- Real Estate Law
- Business Law
- Civil Litigation
- Wills / Trusts / POA
- Probate Law

CALL FOR A FREE CONSULTATION FOR PARISHIONERS!

KERNAN INSURANCE AGENCY, INC.
John Kernan, Agent
614-764-0121 • 800-718-2663 toll free
614-764-0310 fax
9932 Brewster Ln., Powell, OH 43065
jtkernan@kernaninsurance.com
Erie Insurance®
HOME • AUTO
LIFE • BUSINESS

THE GRAND
SENIOR LIVING CENTER, SKILLED NURSING & REHAB
DUBLIN, OHIO 43017
Vrable Healthcare Companies
www.grandofdublin.com
614-889-8585
admissions@grandofdublin.com

Watermark Dental
Comprehensive care for adults and children
- Same-day crowns
- Implant placement
- TMJ evaluations
- In-office whitening
- Sleep apnea appliances

No insurance?
Ask about our in-office membership plan

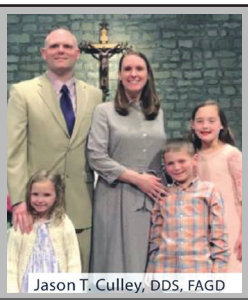

Jason T. Culley, DDS, FAGD

watermarkdental.com (614) 766-5722 9745 Fairway Dr, Powell, OH

Danbury SENIOR LIVING Columbus
Welcome to your new home.
614.339.0459
Columbus, OH 43235
Independent Living | Assisted Living | Memory Care

2021 CBUS TOP PICKS The Columbus Dispatch
DanburySeniorLiving.com

MOSQUITO AUTHORITY / PEST AUTHORITY
No Mosquitoes. No Pests. No Contracts.
GUARANTEED.
»614-321-2524 »BugsBITE.com

Edward Jones

College? Retirement?
Find out how to afford both.
Brad Starcovic *Financial Advisor*
445 Hutchinson Ave Ste 710
Columbus, OH 43235-5677
614-875-5773
MKT-5894M-A
> edwardjones.com

martin PAINTING & COATING CO.
614-875-8733

EAGLE HEATING & COOLING
431 W. Broad Street • Pataskala OH 43062
740-927-1664
Service • Installation – Residential • Commercial
Discount Promo Code:
St. Peter (15 % off New Service/Install)

ABBINGTON Assisted Living
Powell's Premier Assisted Living
3971 Bradford Court (just off Sawmill Pkwy)
All-inclusive Pricing
(614) 789-9868
AbbingtonOnline.com

KNROSSELET TAX SERVICES LLC
KEN ROSSELET
Enrolled Agent I CAA I *Parishioner*
5080 Tuttle Crossing Blvd., Suite 250
Dublin, OH 43016
Have tax questions or problems, give me a call. I'm here to help.
Enrolled Agents are America's Tax Experts
(614) 389-0143
knrosselet@columbus.rr.com
Enrolled Agents are America's Tax Experts

THE BRISTOL
LOVE WHERE YOU LIVE
Independent & Assisted Living
7780 Olentangy River Rd.
Columbus, Ohio 43235
614-886-2818
www.thebristolseniorliving.com

CG'S AUTO PAINT AND BODY
Foreign & Domestic Cars • Free Estimates
5431 Byers Circle
(Between Sinclair Road & Indianola Avenue)
Chris Gallagher, Parishioner 614-436-8148

Dr. Anthony Lordo DDS
Keep Smiling!

"We Welcome New Patients!"
614-885-4754
www.drlordo.com

RE/MAX North
Austin Goare
Owner
614-563-6933
austingoare.remax@gmail.com
870 High St., Worthington, OH 43085
Each Office Independently Owned and Operated

BUBBAKOO'S BURRITOS
WE DELIVER!
DUBLIN, OH
6048 SAWMILL RD
DUBLIN, OH 43017
DOWNLOAD OUR APP & EARN REWARDS
STEP 1 | CHOOSE YOUR ENTREE
STEP 2 | CHOOSE YOUR PROTEIN
BUILD IT! BROWN RICE / WHITE RICE / PINTO BEANS / BLACK BEANS / PICO DE GALLO / HOUSE SALSA / HOT SALSA / CORN SALSA / JALAPENOS / FAJITA STYLE / CILANTRO / LETTUCE / CHEESE / SOUR CREAM / RANCH
CHIPS
STARTERS
TATER TOTS OR CURLY FRIES
DESSERTS
KIDS
FOUNTAIN DRINK / WATER BOTTLE / SODA BOTTLE

Please Patronize Our Advertisers... To Place An Ad, Call 614-777-8700.

#956016-LB-1/3/2023